MJESNI ODBOR: Mašićeva

SJEDIŠTE: Zagreb, Trg Vlaha Bukovca 3

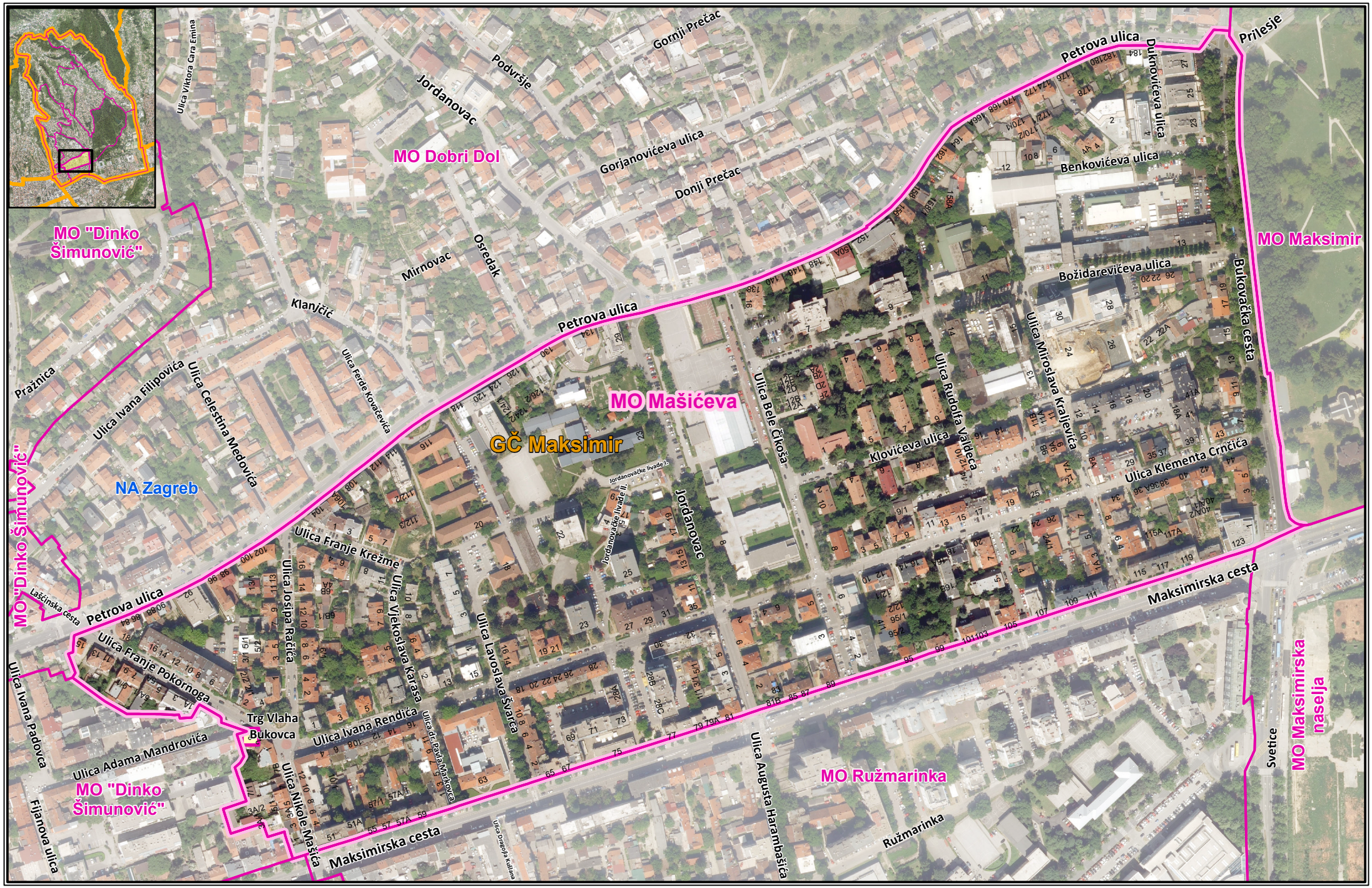

Izradio: Gradski ured za katastar i geodetske poslove

travanj 2022. (DOF 2018.)